

PB-GAS G-1 PARTICIPANTS' MANUAL

CONTENTS

Introduction	2
TYPES OF USERS	2
FEATURES OFFERED BY THE PORTAL	2
REGISTRATION WITH THE PORTAL	2
AUTHENTICATION	3
HOME PAGE	4
USER DETAILS AND LOGOUT.....	4
AUTHORISED PARTICIPANTS.....	4
MENU.....	5
MAIN CONTENT	5
FILTERS AND REPORTS.....	5
PARTICIPANTS' PAGE	6
USERS' PAGE	6
SIGNATURE CERTIFICATE MANAGEMENT	7
SIGNATURE SUPPORT SET-UP.....	7
ADDITION OF A NEW SIGNATURE CERTIFICATE.....	10
ZONES	12
OFFER POINTS	13
ENTRY OF BIDS/OFFERS	13
ENTRY OF ONE OR MULTIPLE BIDS/OFFERS.....	14
CHANGE AND REVOCATION OF BIDS/OFFERS.....	16
ENTRY OF OTHER BIDS/OFFERS	17
ENTRY OF PREDEFINED BIDS/OFFERS	18
LIST OF BIDS/OFFERS	19
MARKET SESSIONS PAGE	19
XML FILE UPLOAD	20

INTRODUCTION

This manual describes the features of the **PB-GAS G-1** portal, i.e. the **G-1 Gas Balancing Platform**. The manual provides Participants with the description of all the pages of the portal to which they have access and of all the options that they may select.

TYPES OF USERS

Similarly to the P-GAS, MT-GAS and PB-GAS, the PB-GAS G-1 platform makes a distinction between **users** and **Participants**. The user has the credentials for accessing the PB-GAS G-1 platform and for using the options that it offers. Each user may be associated with one or more Gas Market Participants. Therefore, each transaction towards the system is carried out by a user on behalf of a Participant.

The portal manages two types of users:

- **User**: standard user who is authorised to use all the options available to Participants, e.g. entry of transactions;
- **Viewer**: user who is authorised to access the data in read-only mode and not authorised to enter transactions into the system.

Unless otherwise specified, this manual will only refer to **users**.

The PB-GAS G-1 portal is integrated with the P-GAS, MT-GAS and PB-GAS. Therefore, a PB-GAS G-1 user may be authorised for the P-GAS, PB-GAS, MT-GAS, for all the portals or for no other portal. In case of multiple authorisations, the user will use his/her access and signature credentials for the various platforms, as shown in the following paragraphs.

Likewise, a Gas Market Participant may be authorised for one, more or all the platforms (PB-GAS, P-GAS, PB-GAS G-1, MT-GAS). The user accessing the PB-GAS G-1 will represent only the Participants that are authorised for that platform.

FEATURES OFFERED BY THE PORTAL

This section describes the features offered by the portal. First, the user must obtain access to the portal. After completing all the procedures specified in the applicable legislation, the user must register with the portal as indicated below.

REGISTRATION WITH THE PORTAL

To register with the portal, go to <https://gas.ipex.it/gaswebsite/Register.aspx> and enter your credentials. When trying to enter the page, you will get a pop-up window (Figure 1), where you may select the certificate to be used for future authentications with the portal. Select one certificate and click on **Ok**.

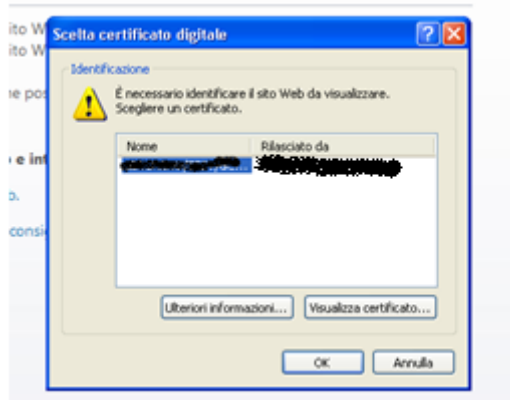

Figure 1: choice of authentication certificate

Figure captions
 Select digital certificate
 Identification
 Identify the website that you wish to view
 Select one certificate
 Name – issued by
 Further information – view certificate
 OK - cancel

The following is the page where you may enter the key data for registration, i.e. your name and surname and the registered name/company name of the Participant with whom/which you are associated. You may also add a textual note to your identification data.

REGISTRATION DATA

Figure 2: entry of key personal identification data

After filling in the required fields, click on “**invia**” (submit) to enter your request into the system. You will get a message about successful or unsuccessful completion of your request.

AUTHENTICATION

Authentication with the portal is based on a **client authentication certificate**.

After authentication, you will retain the credentials to operate on the portal until the session expires or until you explicitly close it.

HOME PAGE

Figure 3 displays the home page of the portal, with four main sections (numbered), which are always available, whatever the page you are on.

USER DETAILS AND LOGOUT

Section **(1)** shows the name of the authenticated user and his/her role (**user, viewer**). Immediately beside, you will find a drop-down menu where you may select the language in which you wish to view the contents of the portal. The content of the pages will be available in the selected language. By changing the language, you will not only change the textual parts, but also the date format, i.e. Italian (it-IT) or English (en-US), and the decimal separator for figures: comma (",") for Italian and point (".") for English.

By clicking on the  icon on the right side of the screen, you may quit the portal and close the session. To access the portal again, you must authenticate again.

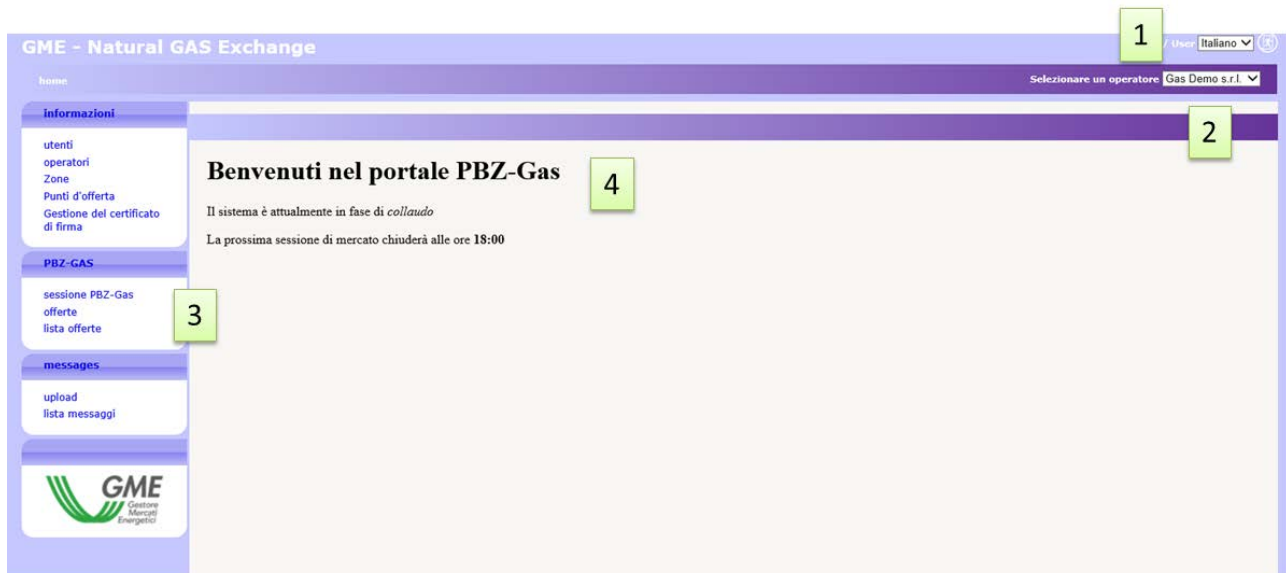

Figure 3: home page of the portal

Figure captions

Home – select one Participant

Welcome to the PBZ-gas portal. The system is under testing. The next market session will close at 18:00

Data – users - Participants – zones – offer points - signature certificate management

PBZ-gas – PBZ-gas session – bids/offers – list of bids/offers

Messages - upload – list of messages

AUTHORISED PARTICIPANTS

Section **(2)** shows a drop-down menu with all the Participants that are authorised to operate on the PB-GAS G-1 and associated with the current user. The transactions that the user carries out on the portal – e.g. entry of bids/offers – are associated with the Participant selected on that menu.

MENU

Section **(3)** exhibits the menu with the links to all the pages that you may reach. The “**informazioni**” (data) section comes with all the pages that contain useful data for users. The **PB-GAS G-1** section collects the pages for entry and monitoring of bids/offers and the results of the market sessions.

Finally, the “**messaggi**” (messages) section displays the pages for uploading xml files and the list of input/output messages pertaining to the Participants associated with the current user.

MAIN CONTENT

In the last section **(4)**, you will see the content of the page. The home page, i.e. the one shown in Figure 3, contains communications to Participants.

FILTERS AND REPORTS

Before examining the pages of the portal, it is worth describing a functionality that is common to all the pages with a report.



Figure 4: filters and reports in Excel





Figure captions

Start date – end date - mark

List of messages

Message id – out message id – content – object of message – status of message – Participant – user code – file name – timestamp – transaction – processing time

Page – total no. of pages – rows per page – no row to be viewed

Each page with a report has a filter section, which is usually not shown upon the opening of the page. To display it, click on the  icon among those in the top right part of the screen. Conversely, to hide it, click on the  icon. You will get a filter section, where you may usually enter values that restrict the number of results in the underlying report. To reload the report taking into account the appropriate filters, click on . Finally, you may export the report in Excel format by clicking on . After doing so, the system will prompt you to save the report in Excel format with all the results, without obviously paging them - contrary to what happens on the web page.

For convenience, some filters are shown on the columns. The next-to-the last column (“abilitato” - enabled/authorised) contains a filter with all the possible values. After changing the filter, refresh is automatic.

ragione soc.	cod. operatore
Gas Demo S.r.l.	44453254
Gas Test S.p.A.	5133191
SNAM Rete Gas	OESNAM

Figure 5: list of Participants authorised to operate on the platform

Figure captions

- Home – data – Participants – select one Participant
- Data – users - Participants – zones – offer points - signature certificate management
- PBZ-gas – PBZ-gas session – bids/offers – list of bids/offers
- Messages - upload – list of messages
- Participants (company name/registered name) – Participant’s code
- Page – total no. of pages – rows per page – rows from ... to ... – total no. of rows

PARTICIPANTS’ PAGE

The Participants’ page displays the list of Participants authorised to operate on the PB-GAS G-1. This is a read-only page showing only the Participant’s registered name/company name and code.

USERS’ PAGE

The Users’ page is another read-only page, which lists all the users that are authorised to operate on behalf of the Participant selected in the top-right drop-down menu.

codice utente	nome	cognome	Descrizione	tel.	email	certificato	cert. di firma	operatori	abili	refresh
pbz.user	pbz	user	User	12341234	1234			Gas Test S.p.A.	<input checked="" type="checkbox"/>	10

Figure 6: users’ page

Figure captions

- Home – data – users – select one Participant
- Data – users - Participants – zones – offer points - signature certificate management
- Users – user code – name - surname – description – tel. no. – e-mail address – certificate – signature certificate – Participants – enabled/authorised – refresh
- Page – total no. of pages – rows per page – rows from ... to ... – total no. of rows

The data in the table include the username, the name and surname of the user, his/her role, data on the authentication and signature certificate, the Participant on behalf of whom/which the user is authorised to operate (i.e. the current Participant) and the specification of whether the user is authorised or not.

SIGNATURE CERTIFICATE MANAGEMENT

To use a signature certificate, you must set up your computer in order to support software certification, as explained in the following paragraphs.

SIGNATURE SUPPORT SET-UP

To authenticate with the portal and sign the content of messages, you must install a plug-in that supports certificate activities. First, download the installation file from GMECabs/GMECabs.exe.

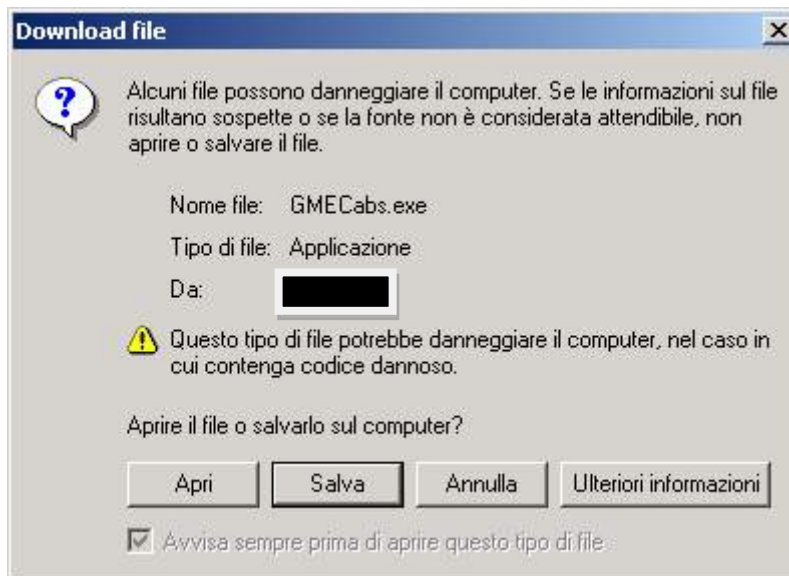

Figure 6: Plug-in download

Figure captions

Some files can harm your computer. If the file information below looks suspicious, or you do not fully trust the source, do not open or save this file.

File name: ...

File type: Application

From: ...

This type of file could harm your computer.

Would you like to open the file or save it to your computer?

Open - Save - Cancel - More Info

Always ask before opening this type of file

After completing the download, save the file without running it (Figure). Save the file to any directory, e.g. **c:\plugin**.

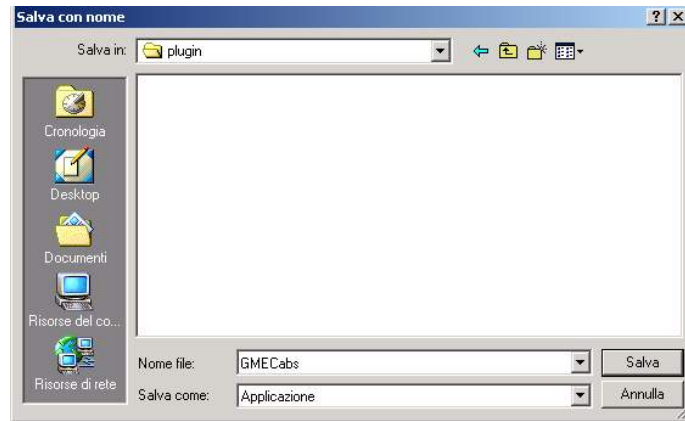

Figure 7: saving the installation file

Figure captions
Save in: plugin
My recent documents
Desktop
My documents
My computer
My network
File name: GME Cabs
Save as type: Application
Save - Cancel

After saving the file, open an MS-DOS prompt window. On Windows **Start** menu, click on **Run** and enter **cmd**.

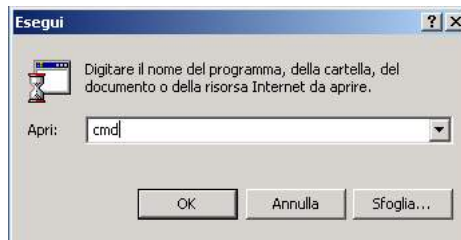

Figure 8: launching the MS-DOS window

Figure captions
Run
Type the name of a program, folder, document, or Internet resource, and Windows will open it for you
Open
OK – Cancel - Browse

Now, go to the directory where you have saved the installation file (e.g. **c:\plugin**) and enter **cd c:\plugin**.



Figure 7: access to the directory with the installation file

After entering into the **c:\plugin** directory, run the **GMECabs.exe** file by entering **GMECabs.exe**, as shown in Figure 8.



Figure 8: running GMECabs.exe

Now, confirm the directory where the files will be extracted (e.g. **c:\plugin**).

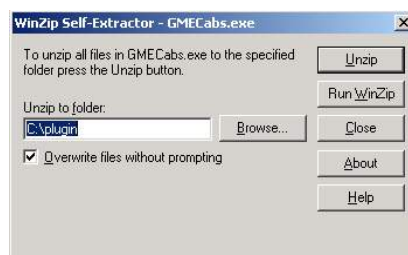
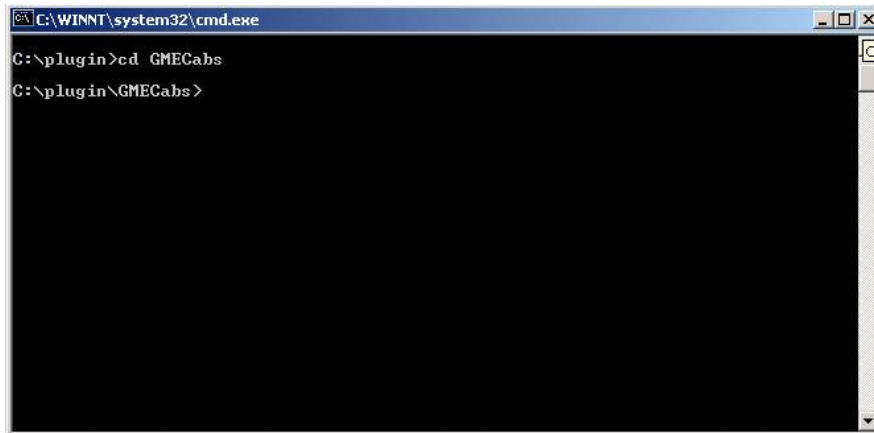

Figure 8: directory where the files will be extracted

Finally, go to the **GMECabs** subdirectory by entering the **cd GMECabs** command and run the **.bat** file as shown in Figure 11.



```
C:\WINNT\system32\cmd.exe
C:\plugin>cd GMECabs
C:\plugin\GMECabs>
```

Figure 10: access to the GMECabs directory

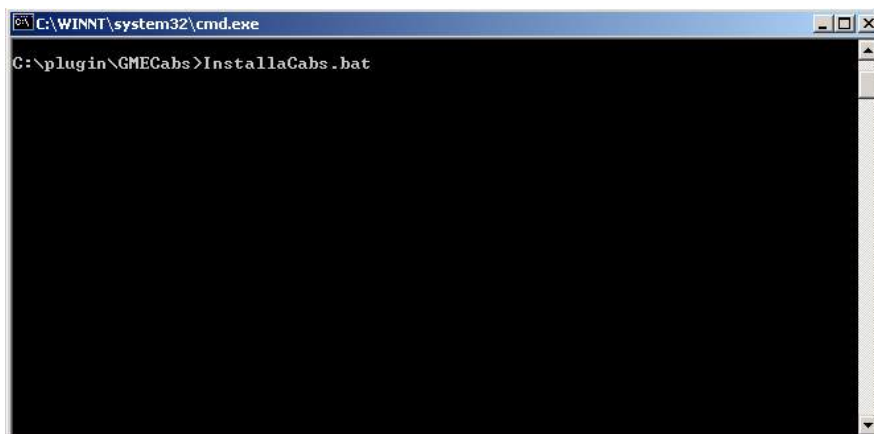

```
C:\WINNT\system32\cmd.exe
C:\plugin\GMECabs>InstallaCabs.bat
```

Figure 11: running the .bat file.

Now, you may register your certificate with the system.

ADDITION OF A NEW SIGNATURE CERTIFICATE

By clicking on the “gestione firma” (signature management) link, you will open a page on which you may manage your signature certificate. If you have no signature certificate, the page will be as shown in Figure 12: through the “**Aggiungi**” (add) link, you may add a certificate.



Figure 12: the user has no signature certificate but may add one on this page

Figure captions

Home – data – signature certificate management - select one Participant
 Data – users - Participants – zones – offer points - signature certificate management
 PBZ-gas – PBZ-gas session – bids/offers – list of bids/offers
 No certificate of signature has been configured
 Issuer – serial no. – valid until - subject
 Add – remove – save

By clicking on the “aggiungi” (add) link, you may choose the certificate (among those installed on your computer) to be used for signing the transactions entered into the system, as shown in Figure 13.

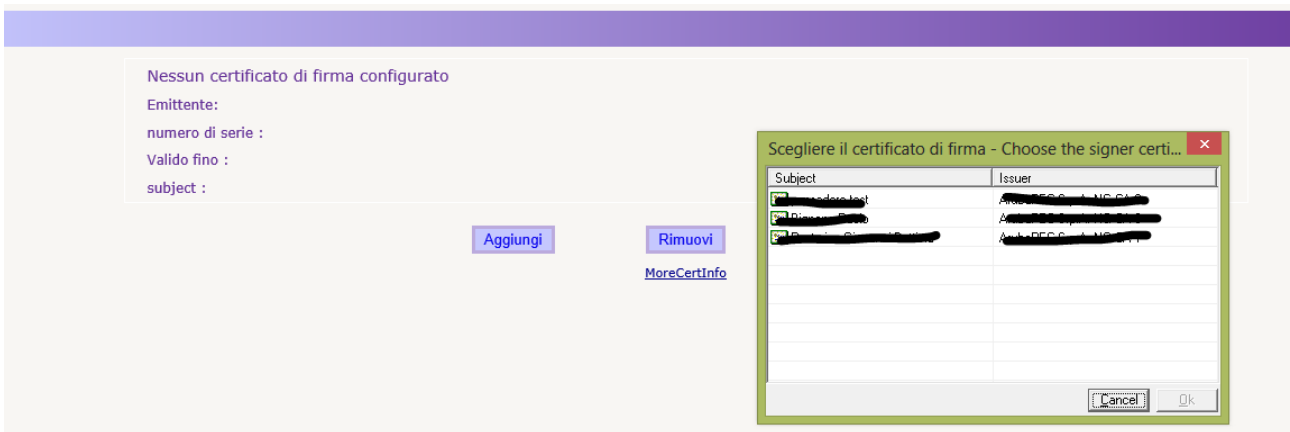

Figure 13: entry of new certificate

Figure captions

No certificate of signature has been configured
 Issuer – serial no. – valid until - subject
 Add – remove

After selecting the certificate, its details will be shown on the page. At this stage, you have to confirm the entry of the certificate, by clicking on “salva” (save).

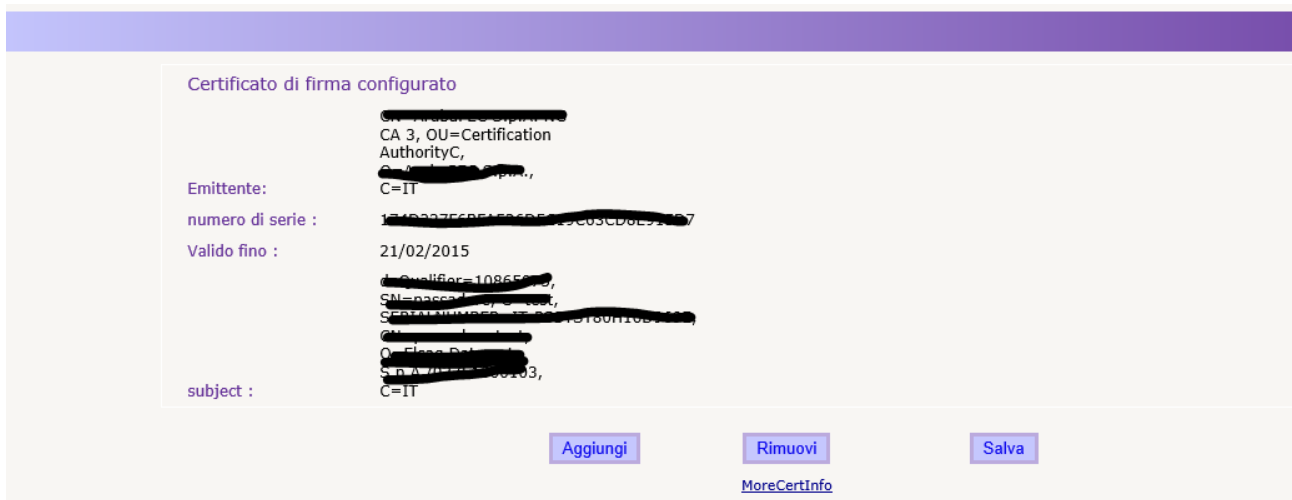

Figure 13: details of certificate being entered

Figure captions

The signature certificate has been configured
 Issuer – serial no. – valid until - subject.
 Add – remove - save

After entry, the certificate must be authorised by the portal administrator in order to be used in the transactions.

ZONES

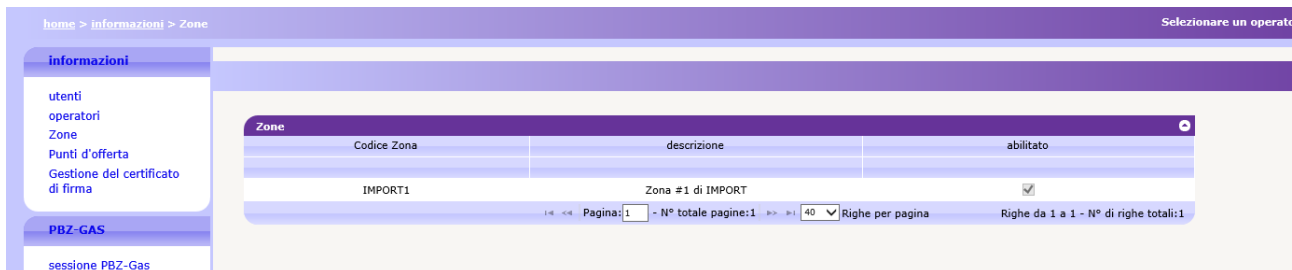

Figure 15: page with the list of zones

Figure captions

Home – data – zones - select one Participant
 Data – users - Participants – zones – offer points - signature certificate management
 PBZ-gas – PBZ-gas session
 Zones
 Zone code – description – enabled/authorised
 Zone no. 1 of import
 Page – total no. of pages – rows per page – rows from ... to ... - total no. of rows

This page shows the zones currently supported by the platform. The list specifies the code of the zone, its description and data about the authorisation.

OFFER POINTS

The following page is the Offer Points report. This report shows the offer points enabled on the platform. The system shows by default only the products being traded on the current date. However, you may change the filter values by accessing the hidden filter management window.

OfferPointId	cod. punto d'offeri	description	op.	zona	abilita	mercati abilitati	Deleghe
3	35718301	Tarvisio	OESNAM IMPORT1		<input checked="" type="checkbox"/>	PBZ1 - abilitato - [21/10/2013]	44453254 - abilitato [01/10/2013] 5453191 - abilitato [01/10/2013]
2	50029701	Mazara	OESNAM IMPORT1		<input checked="" type="checkbox"/>	PBZ1 - abilitato - [21/10/2013]	44453254 - abilitato [01/10/2013] 5453191 - abilitato [01/10/2013]
1	OP0001	OP0001	OESNAM IMPORT1		<input checked="" type="checkbox"/>	PBZ1 - abilitato - [01/10/2013]	MTTEST1 - abilitato [01/10/2013] - abilitato [01/10/2013]

Figure 16: page of offer points

Figure captions

Home – data – offer points - select one Participant

Data – users - Participants – zones – offer points - signature certificate management

PBZ-gas – PBZ-gas session – bids/offers – list of bids/offers

Offer points

Offer point id – offer point code – description – Participant – zone – enabled/authorised – enabled markets (enabled) – delegations (enabled) – delegations – enabled markets

Page – total no. of pages – rows per page – rows from ... to ... - total no. of rows

The displayed columns are: offer point code, description, reference Participant, applicable zone, authorisation, enabled markets, possible delegations.

ENTRY OF BIDS/OFFERS

On the bids/offers page, you may manage your bids/offers, i.e. entry, change and revocation. The page is as shown in Figure 17, with two tab panels: one for specific bids/offers for a market session and the other for predefined bids/offers.

In the upper part of the page, you will note a drop-down menu with the list of open sessions for entry of bids/offers. In the right part of the page, another drop-down menu shows all the offer points for which the Participant is authorised to operate. After selecting the offer point, you may enter (and generally manage) specific bids/offers for that offer point.

Below, you will see summary data, e.g. the volume offered for sale, the number of bids/offers already entered in that session, the sale limit for that Participant (if already reported by Snam Rete Gas) and, finally, the details about the bid/offer submitted by Snam Rete Gas (if already entered into the system).

Further below, you will see the vector of bids/offers that you may fill in.

home > PBS-GAS > offerte Selezionare un operatore: Gas Demo S.p.A.

informazioni

- utenti
- operatori
- Zones
- OfferPoint
- sellLimit
- MkMargins
- Gestione del certificato di firma

PBS-GAS

- PBZGasSessions
- offerte
- lista offerte

messaggi

- upload
- lista messaggi
- messaggi in Home Page



offerte **Offerte predefinite**

Sessione di mercato: PBZ1 - 28/01/2014 OfferPointdesc:

qtà presentata salire 0,0 GJ

offersSubmitted 0

MaxSellLimit 0,0 GJ

MkMargins 0,0 GJ

SRGOfferType

SRGPrice 0,00 €/GJ

SRGQuantity 0,0 GJ

id offerta	Prezzo [€/GJ]	QuantitàGJ	tipo di offerta	reference	operazione
new	<input type="text"/>	<input type="text"/>	acquisto	28/01/2014	Inserisci
new	<input type="text"/>	<input type="text"/>	acquisto	28/01/2014	Inserisci
new	<input type="text"/>	<input type="text"/>	acquisto	28/01/2014	Inserisci
new	<input type="text"/>	<input type="text"/>	acquisto	28/01/2014	Inserisci
new	<input type="text"/>	<input type="text"/>	acquisto	28/01/2014	Inserisci
new	<input type="text"/>	<input type="text"/>	acquisto	28/01/2014	Inserisci
new	<input type="text"/>	<input type="text"/>	acquisto	28/01/2014	Inserisci
new	<input type="text"/>	<input type="text"/>	acquisto	28/01/2014	Inserisci
new	<input type="text"/>	<input type="text"/>	acquisto	28/01/2014	Inserisci
new	<input type="text"/>	<input type="text"/>	acquisto	28/01/2014	Inserisci
new	<input type="text"/>	<input type="text"/>	acquisto	28/01/2014	Inserisci
note	<input type="text"/>				<input type="button" value="firma e invia"/>

Figure 17: bid/offer entry page

Figure captions
 Home – PBZ-GAS – bids/offers – select one Participant
 Data – users - Participants – zones – ... signature certificate management
 PBZ-GAS – PBZ-gas session – bids/offers – list of bids/offers
 Messages – upload – list of messages – home page messages
 Bids/offers – predefined bids/offers
 Market session – ...
 Step-up volume already entered – ...
 SRG...
 Bid/offer id – price – volume – type of bid/offer (purchase/demand bid) – reference – transaction (enter)
 Remarks
 Sign and submit

ENTRY OF ONE OR MULTIPLE BIDS/OFFERS

Figure 18 gives an example of entry of two bids/offers: one supply offer and one demand bid. To enter the bids/offers, you must have previously selected an offer point and completed the fields with the price and volume.

home > PBS-GAS > offerte Selezionare un operatore: Gas Demo S.p.A.

Informazioni

- utenti
- operatori
- Zones
- OfferPoint
- sellLimit
- MkMargins
- Gestione del certificato di firma

PBS-GAS

- PBZGasSessions
- offerte
- lista offerte

messaggi

- upload
- lista messaggi
- messaggi in Home Page

GME
Gestore Mercati Energetici

offerte **Offerte predefinite**

Sessione di mercato: PBZ1 - 28/01/2014 OfferPointdesc: Mazara

qtà presentata salire 0,0 GJ
 offersSubmitted 0
 MaxSellLimit 0,0 GJ
 MkMargins 0,0 GJ

SRGOfferType
 SRGPrice 0,00 €/GJ
 SRGQuantity 0,0 GJ

id offerta	Prezzo [€/GJ]	QuantitàGJ	tipo di offerta	reference	operazione
new	11	5000	acquisto	28/01/2014	Inserisci
new	12	3000	vendita	28/01/2014	Inserisci
new			acquisto	28/01/2014	Inserisci
new			acquisto	28/01/2014	Inserisci
new			acquisto	28/01/2014	Inserisci
new			acquisto	28/01/2014	Inserisci
new			acquisto	28/01/2014	Inserisci
new			acquisto	28/01/2014	Inserisci
new			acquisto	28/01/2014	Inserisci
new			acquisto	28/01/2014	Inserisci
new			acquisto	28/01/2014	Inserisci
note					

firma e invia

Figure 18: entry of one or multiple bids/offers

Figure captions

- Home – PBZ-GAS – bids/offers – select one Participant
- Data – users - Participants – zones – ... signature certificate management
- PBZ-GAS – PBZ-gas session – bids/offers – list of bids/offers
- Messages – upload – list of messages – home page messages
- Bids/offers – predefined bids/offers
- Market session – ...
- Step-up volume already entered – ...
- SRG....
- Bid/offer id – price – volume – type of bid/offer (purchase/demand bid, sale/supply offer) – reference – transaction (enter)
- Remarks
- Sign and submit

By clicking on “firma e invia” (sign and submit), you will pass to the transaction signature stage (Figure 19). You will see all the details of the bid/offer and the transaction that you have executed (in this case, “inserisci” - enter). Other possible transactions are reported in the following pages.

Stai per essere inviata un'offerta con questi dati:

id offerta	Prezzo [€/GJ]	QuantitàGJ	tipo di offerta	reference	OfferPointdesc	Sessione di mercato	operazione	Offerte predefinite
new	11,00	5000,0	acquisto	28/01/2014	Mazara	PBZ1 - 28/01/2014	Inserisci	<input type="checkbox"/>
new	12,00	3000,0	vendita	28/01/2014	Mazara	PBZ1 - 28/01/2014	Inserisci	<input type="checkbox"/>

firma e invia

Figure 19: signature and entry of two bids/offers

Figure captions

- A bid/offer with the following data is about to be submitted
- Bid/offer id (new) – price - volume – type of bid/offer (purchase/sale) – reference – ... – market session – transaction (enter) – predefined bid/offers
- Sign and submit

After entering your transactions, you may monitor their outcome by clicking on “carica FA” (download FA), as shown in Figure 20. When the Functional Acknowledgement is available, you will see a link through which you may download the xml file to your local computer. However, you may view again the outcome of the transaction at any time by accessing the list of messages page.

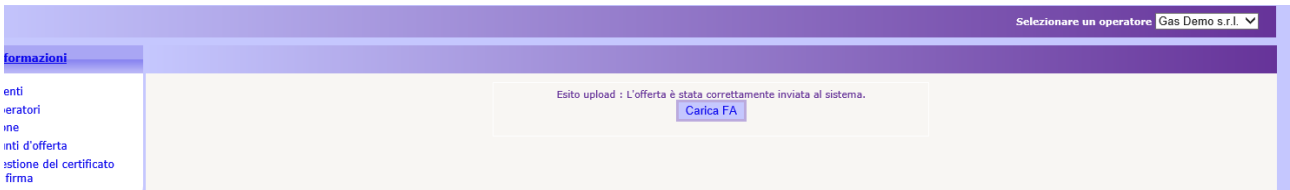

Figure 20: FA download

Figure captions

... select one Participant

Upload outcome: the bid/offer has been successfully entered into the system

Download FA

At this stage, by reloading the page and selecting the previously selected offer point for the entry of bids/offers, the bids/offers vector will display the bids/offers already submitted (Figure 21). For these bids/offers, also the first field (“id offerta” – bid/offer id) has already been filled in; this field shows the unique identifier of each bid/offer in the system. The overlying summary boxes are completed as bids/offers are entered into the system.



Figure 21: already submitted bids/offers

Figure captions

Bids/offers – predefined bids/offers

Market session – offer point

Step-up volume already entered – bids/offers entered – maximum sale limit

Bid/offer id – price – volume – type of bid/offer (purchase/demand bid – sale/supply offer) – reference – transaction (change, enter)

CHANGE AND REVOCATION OF BIDS/OFFERS

It is worth pointing out that, in Figure 21, you may carry out a couple of transactions for each item of the vector containing an already submitted bid/offer. To do this, you may use the last drop-down menu: “modifica e revoca” (change and revoke).

offerte Offerte predefinite

Sessione di mercato: PBZ1 - 28/01/2014 OfferPointdesc: Mazara

qtà presentata salire 3000,0 GJ
 offersSubmitted 2
 MaxSellLimit 0,0 GJ
 MkMargins 0,0 GJ

SRGOfferType
 SRGPrice 0,00 €/GJ
 SRGQuantity 0,0 GJ

id offerta	Prezzo [€/GJ]	QuantitàGJ	tipo di offerta	reference	operazione
139711	11,00	5000,0	acquisto	28/01/2014	Revoke
139712	12,00	7000,0	vendita	28/01/2014	modifica
new			acquisto	28/01/2014	Inserisci

Figure 22: change and revocation of bids/offers

Figure captions

Bids/offers – predefined bids/offers

Market session....

Step-up volume already entered....

SRG....

Bid/offer id – price – volume – type of bid/offer (purchase/demand bid – sale/supply offer) – reference) – transaction (revoke, change, enter)

Figure 22 gives an example of revocation of the first bid/offer and change of the volume of the second bid/offer. Then, you will submit your transaction. The summary box (where you have to put your digital signature) separately shows the two transactions. The bid/offer id field is already completed.

Stai per essere inviata un'offerta con questi dati:

id offerta	Prezzo [€/GJ]	QuantitàGJ	tipo di offerta	reference	OfferPointdesc	Sessione di mercato	operazione	Offerte predefinite
139711	11,00	5000,0	acquisto	28/01/2014	Mazara	PBZ1 - 28/01/2014	Revoke	<input type="checkbox"/>
139712	12,00	7000,0	vendita	28/01/2014	Mazara	PBZ1 - 28/01/2014	modifica	<input type="checkbox"/>

firma e invia

Figure 23: confirmation of the change and revocation

Figure captions

A bid/offer with the following data is about to be submitted

Bid/offer id – price - volume – type of bid/offer (purchase/sale) – reference ... – market session – transaction (revoke, change) – predefined bid/offers

Sign and submit

ENTRY OF OTHER BIDS/OFFERS

If the bids/offers vector already contains possible bids/offers, you may enter additional bids/offers without changing existing ones. This ensures that the existing offers do not lose their time priority.

id offerta	Prezzo [€/GJ]	QuantitaGJ	tipo di offerta	reference	operazione
139712	12,00	7000,0	vendita	28/01/2014	modifica
new	11	3000	acquisto	28/01/2014	Inserisci
new	1,3	4000	acquisto	28/01/2014	Inserisci

Figure 24: entry of other bids/offers

Figure captions

Bids/offers – predefined bids/offers

Market session...

Step-up volume entered...

SRG...

Bid/offer id – price – volume – type of bid/offer (sale - purchase) – reference – transaction (change – enter)

ENTRY OF PREDEFINED BIDS/OFFERS

By changing the tab panel and selecting “offerte predefinite” (predefined bids/offers, Figure 25), you may manage the bids/offers that the system will generate whenever the Participant does not enter standard bids/offers for a given market session. In this case, the bids/offers vector consists of two rows only, a supply offer and a demand bid. The first is generated by the system if the Participant has not entered supply offers. The same applies to the predefined demand bid.

id offerta	Prezzo [€/GJ]	QuantitaGJ	tipo di offerta	reference	operazione
new			vendita	28/01/2014	Inserisci
new			acquisto	28/01/2014	Inserisci

Figure 25: management of predefined bids/offers

Figure captions

Bids/offers – predefined bids/offers

...

Bid/offer id – price – volume – type of bid/offer (sale - purchase) – reference – transaction (enter)

Remarks – sign and submit

Apart from the number of items in the bids/offers vector, the only difference in this screen lies in the fact that you do not have to specify the market session, but only the type of session. So, proceed as in the case of the first tab panel.

LIST OF BIDS/OFFERS

The list of bids/offers page (Figure 26) shows the bids/offers pertaining to the selected Participant.

cod. punto d'offerta	q.tà	Quantità sci	qtà rifiutata	tipo	prezzo	p.acc.	controvalore	data	op.	stato	utente	id offerta	note
50029701	7000,0	0,0	0,0	vendita	12,000		84000,000	23/10/2013	44453254	sottomessa	pbz.user	647	
50029701	5000,0	0,0	0,0	acquisto	11,000		55000,000	23/10/2013	44453254	revocata	pbz.user	646	
50029701	4000,0	0,0	0,0	vendita	12,000		48000,000	23/10/2013	44453254	revocata	pbz.user	645	
50029701	500,0	0,0	0,0	acquisto	12,000		6000,000	23/10/2013	44453254	revocata	pbz.user	644	
35718301	4000,0	0,0	0,0	vendita	20,000		80000,000	22/10/2013	44453254	scartata	pbz.user	642	Default
50029701	4000,0	4000,0	0,0	acquisto	15,000	13,000	60000,000	22/10/2013	44453254	abbinata	pbz.user	639	
50029701	3000,0	3000,0	0,0	acquisto	14,000	13,000	42000,000	22/10/2013	44453254	abbinata	pbz.user	638	
50029701	2000,0	0,0	0,0	acquisto	12,000		24000,000	22/10/2013	44453254	scartata	pbz.user	637	

<< << Pagina: 1 - N° totale pagine: 1 >> >> 40 Righe per pagina Righe da 1 a 8 - N° di righe totali: 8

Figure 26: list of bids/offers

Figure captions

List of bids/offers

Select one Participant

List of bids/offers

Offer point code – volume – traded volume – rejected volume – type (sale – purchase) – price – accepted price – value – date – Participant – status (entered, revoked, discarded, matched) – user – bid/offer id – remarks

Page – total no. of pages - ... rows per page – rows from ... to ... – total no. of rows

The page shows, among others, the following details: offer point, volume, traded volume (indicated only after market execution), volume rejected owing to exceedance of sale limits (indicated only after market execution), type of bid/offer (sale or purchase), submitted price, accepted price (indicated only after market execution), value of bid/offer, date of flow of the session, status of bid/offer, user who has submitted it, bid/offer id and remarks, if any.

MARKET SESSIONS PAGE

By clicking on “sessioni PB-GAS G-1” (PB-GAS G-1 sessions), you will open a page with all the market sessions, both the current one and past ones (Figure 27). The displayed data are: the date of flow of the session, the session opening and closing dates, the status of the session, the aggregated results and, finally, the ⓘ button through which you may view the net positions for each Participant and offer point, as shown in Figure 28.

home > PBZ-GAS > sessione PBZ-Gas Selezionare un operatore G

Informazioni

- utenti
- operatori
- Zone
- Punti d'offerta
- Gestione del certificato di firma

PBZ-GAS

- sessione PBZ-Gas offerte
- lista offerte

messages

- upload
- lista messaggi

sessione PBZ-Gas						
id sessione	data	apertura	chiusura	stato	results	
9633	24/10/2013	23/10/2013 08.00.00	23/10/2013 18.00.00	APERTA	Codice Zona: IMPORT1	
9631	23/10/2013	22/10/2013 08.00.00	22/10/2013 18.00.00	CHIUSA	Prezzo marginale: MarginalBuyQuantity MarginalBuyQuantity	
9629	22/10/2013	21/10/2013 08.00.00	21/10/2013 16.27.00	CHIUSA	Codice Zona: IMPORT1 Prezzo marginale: 13,0000 MarginalBuyQuantity 10000,0000 MarginalBuyQuantity 10000,0000	
9624	18/10/2013	17/10/2013 08.00.00	17/10/2013 10.56.00	CHIUSA	Codice Zona: IMPORT1 Prezzo marginale: 10,0000 MarginalBuyQuantity 500,0000 MarginalBuyQuantity 500,0000	
9625	18/10/2013	17/10/2013 08.00.00	17/10/2013 18.00.00	CHIUSA		

Pagina: 1 - N° totale pagine: 1 Righe per pagina: 40 Righe da 1 a 5 - N° di righe totali: 5

Figure 27: list of sessions

Figure captions

Home – PBZ-GAS – PBZ-GAS session – select one Participant

Data – users – Participants – zones – offer points – signature certificate management

PBZ-GAS – PBZ-Gas session – bids/offers – list of bids/offers

Messages – upload – list of messages

PBZ-Gas session

Session id – date – opening – closing – status (open – closed) – results (Zone code – marginal price...)

Page – total no. of pages – rows per page – rows from ... to ... - total no. of rows

As regards the net positions, the system only displays the Participants that the user currently authenticated with the system represents.

Selezionare un operatore

Informazioni

- utenti
- operatori
- Zone
- Punti d'offerta
- Gestione del certificato di firma

PBZ-GAS

- sessione PBZ-Gas offerte
- lista offerte

messages

- upload
- lista messaggi

sessione PBZ-Gas					
Date	cod. punto d'offerta	op.	AwardedPrice	AwardedQuantity	
22/10/2013	50029701	5453191	13,000	-3000,0	
22/10/2013	50029701	44453254	13,000	-7000,0	

Figure 28: net positions

Figure captions

Select one Participant

PBZ-Gas session

Date – offer point code – Participant

XML FILE UPLOAD

Through the upload page, you may directly upload xml files for entering/changing bids/offers or changing their status (Figure 29).

home > messages > upload Selezionare un operatore Gas De

Informazioni

- utenti
- operatori
- Zone
- Punti d'offerta
- Gestione del certificato di firma

Sfogliare...

Seleziona un file da caricare

[Upload file](#)

Figure 29: xml file upload

Figure captions
 Home – messages – upload – select one Participant
 Data – users – Participants – zones – offer points – signature certificate management
 Browse
 Select one file to be uploaded

You must write the xml file with an appropriate editor and then upload it by selecting the file, signing its content and then entering the transaction.

LIST OF MESSAGES

Each action that the user enters into the PB-GAS G-1 system through the previously described web pages translates into an xml file, which is stored into the database and subsequently processed by the platform. Each action stored into the system generates a result (called **Functional Acknowledgement, FA**), which is also an xml file, whatever the outcome of the action made.

The list of the entered xml transactions and of the related outcomes is shown in the list of messages.

Id messaggio	Id messaggio out	Contenuto	Oggetto del messaggio	Stato del messaggio	op.	codice utente	Nome file	Timestamp	Transazione	elab. time
1582			MBBN	OUT	44453254		MBBN_ec74ab58ea1d4652	22/10/2013 02:19:33		
1586			ZonaMR	OUT	44453254		ZonaMR_67af04e4639740	22/10/2013 02:19:33		
1112	1575	Visualizza	Offers	OUT	44453254	pbz.user	Offers.xml	21/10/2013 04:25:58	1 \ 1	00.00
1111	1574	Visualizza	Offers	OUT	44453254	pbz.user	Offers.xml	21/10/2013 04:25:16	3 \ 3	00.01

Figure 30: list of messages

Figure captions
 Home – messages – list of messages – select one Participant
 Data – Participants – users – zones – offer points – signature certificate management
 PBZ-GAS – PBZ-Gas session – bids/offers – list of bids/offers
 Messages
 Start date – end date
 List of messages
 Message id – out message id – content (display) – object of message – status of message – Participant – user code – file name – ... – transaction – processing time
 Page – total no. of pages – rows per page – rows from ... to ... – total no. of rows

The page is organised as follows: the first column shows the unique id assigned to the input xml message, resulting from your interaction with the pages of the portal. By clicking on the number representing the id, you may download the xml file giving evidence of all the input parameters that gave rise to the transaction.

Likewise, the second column shows the id of the transaction outcome file. By clicking on the number, you may download the FA in xml format. The third column shows the link to the digitally signed content, i.e. the portion of HTML code representing the preview of each action, which is presented immediately before the action (such as the one shown in Figure 29).

Then, you will find the object of the message and above all its status, which may be as follows:

- IN:** message submitted and stored but not yet processed
- ERR:** formally incorrect message or message with wrong content
- RUN:** message being processed
- OUT:** message processed (with negative or positive outcome).

The remaining columns exhibit, among others, the following data: the Participant and the user who/which have entered the transaction, the name of the xml file, the date and time of entry, the number of transactions successfully processed and the processing time in minutes and seconds.

The filters of the page include a checkbox called **mark** (Figure 31). If you check this box, the system will mark the outcome file as downloaded. This action has an impact on the download of the file via the web service, because the system will ignore the already downloaded files, returning only those that have not yet been examined by the user. If you download an xml file from the interface, with the mark checkbox selected, you will not be able to download the same file via the web service.



Figure 31: filters of the list of messages

Figure captions

Start date – end date – mark

List of messages

Message id – out message id – content – object of message - status of message – Participant – user code – file name – timestamp – transaction –

Hence, any action (input xml transaction) corresponds to an outcome xml file (FA). In the list of messages, you may also view outcome files different from FAs, which do not correspond to any input file. The third row of Figure 30 shows a **Bid Notification (BN)** file, displaying the outcome of the matching of one of the Participant’s bids/offers.

Another type of outcome file is the **Zonal Market Result**, which lists the aggregated results for each zone supported by the market.